

ELEVATION

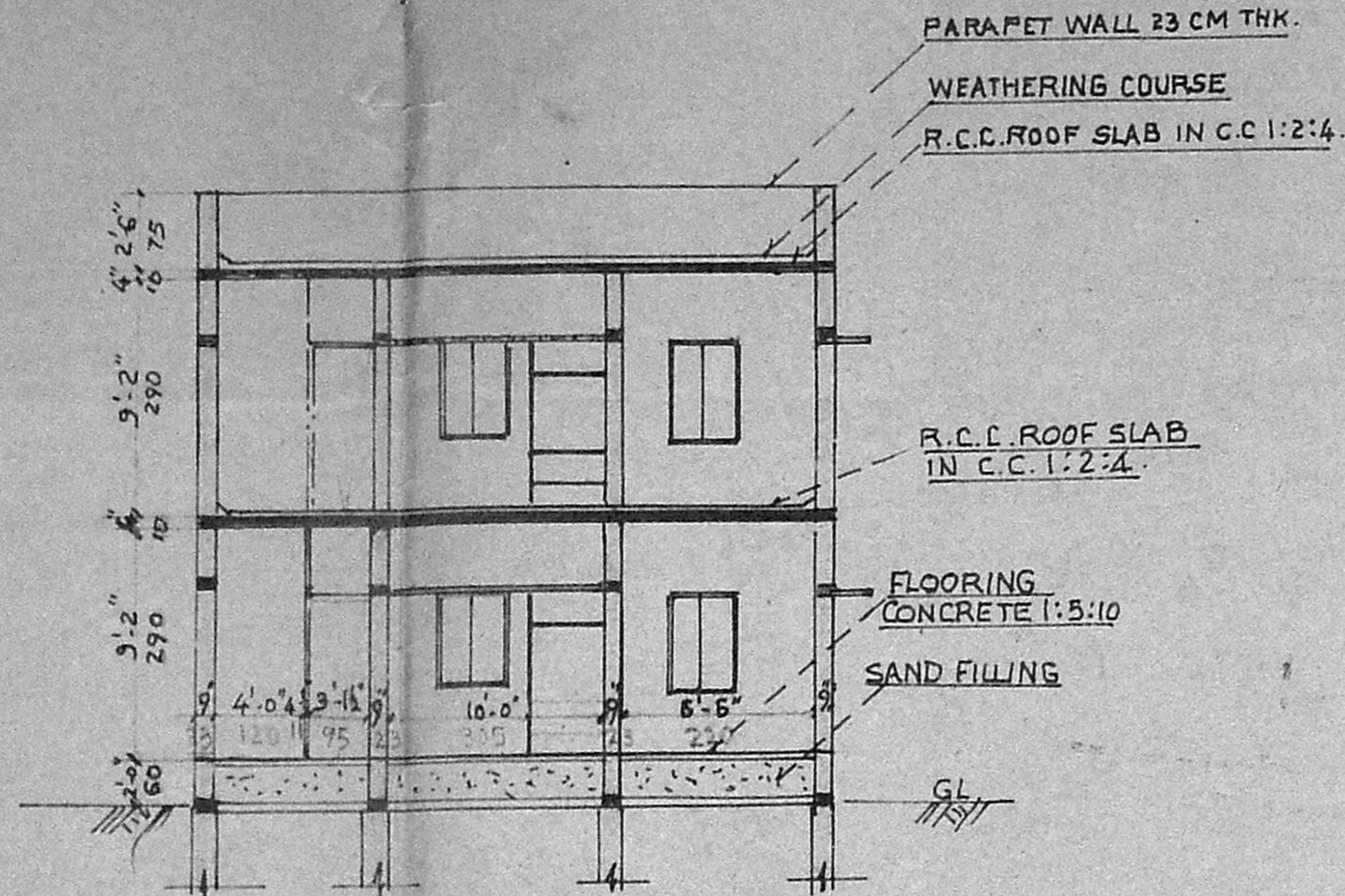

SECTION ON A-A

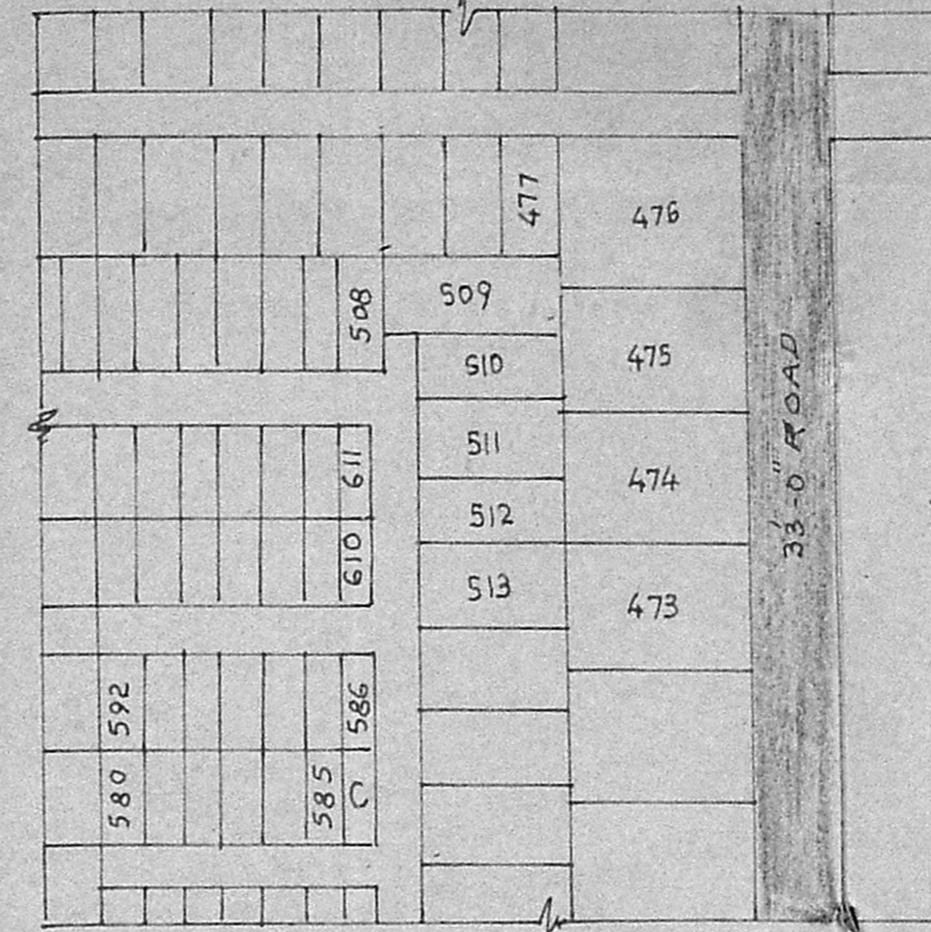

SITE PLAN  
SCALE 1" = 66'

DEVIATED PLAN OF GROUND FLOOR  
AND THE PROPOSED FIRST FLOOR PLAN  
SHOWING THE CONSTRUCTION OF A  
RESIDENTIAL BUILDING IN PLOT No. 474.  
BLOCK No. II AT MOGAPPAR VILLAGE,  
SAIDAPET TALUK, CHENGAI ANNA DISTRICT

MMDA (A)/PP No. /  
C.No. A/14674/91  
Asst. /  
Scrutiny /  
PART I /  
PART II /

A.P.	D.P. REFERENCE
D - DOOR	3'-3" x 6'-6" OR 100 x 200 CM
D1 - DOOR	3'-0" x 6'-6" " 90 x 200 "
D2 - DOOR	2'-6" x 6'-6" " 75 x 200 "
W - WINDOW	3'-0" x 4'-0" " 90 x 120 "
W1 WINDOW	4'-6" x 4'-0" " 135 x 120 "
W2 WINDOW	3'-0" x 3'-6" " 90 x 105 "
V - VENTILATOR	3'-0" x 2'-0" " 90 x 60 "

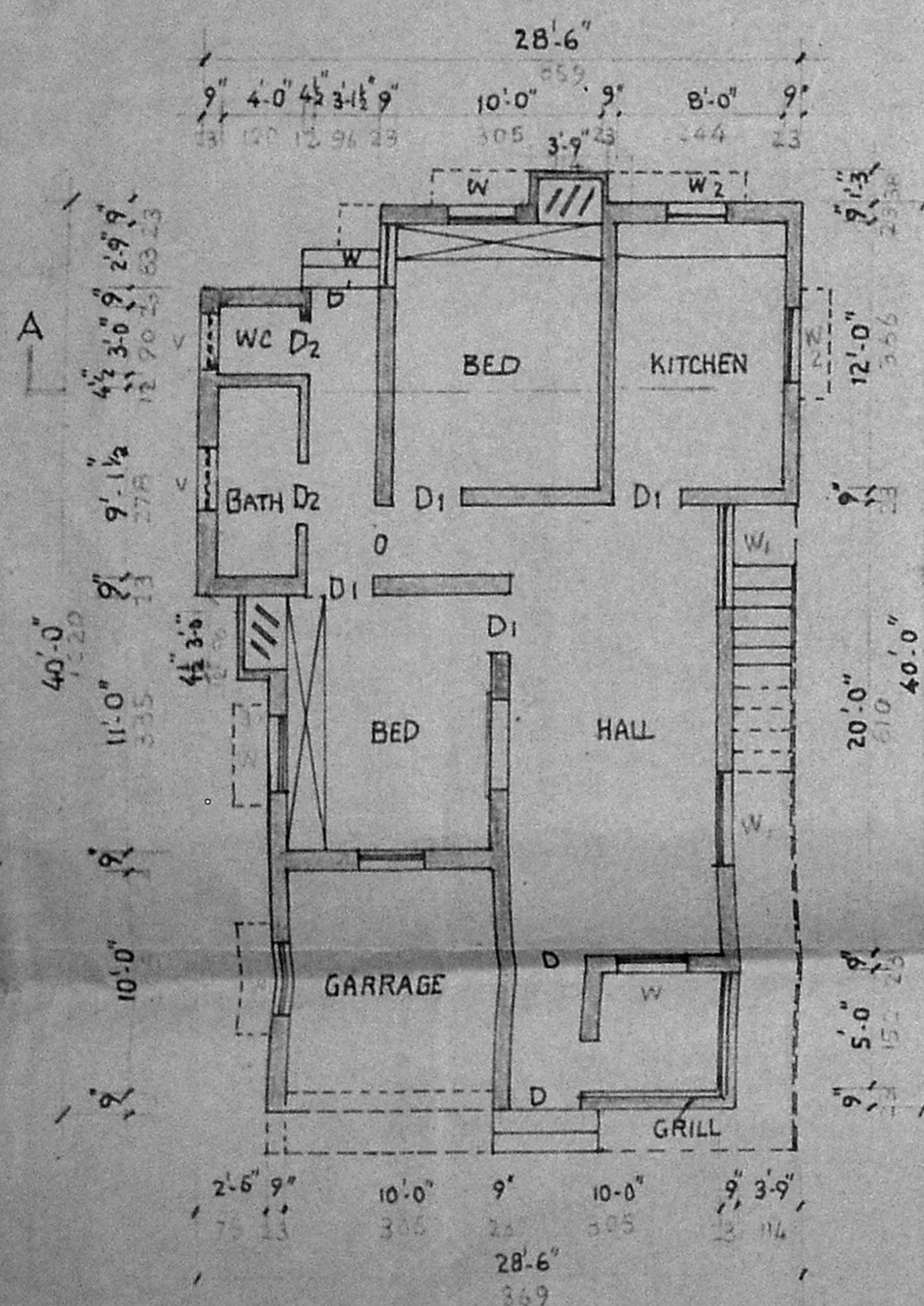

GROUND FLOOR PLAN

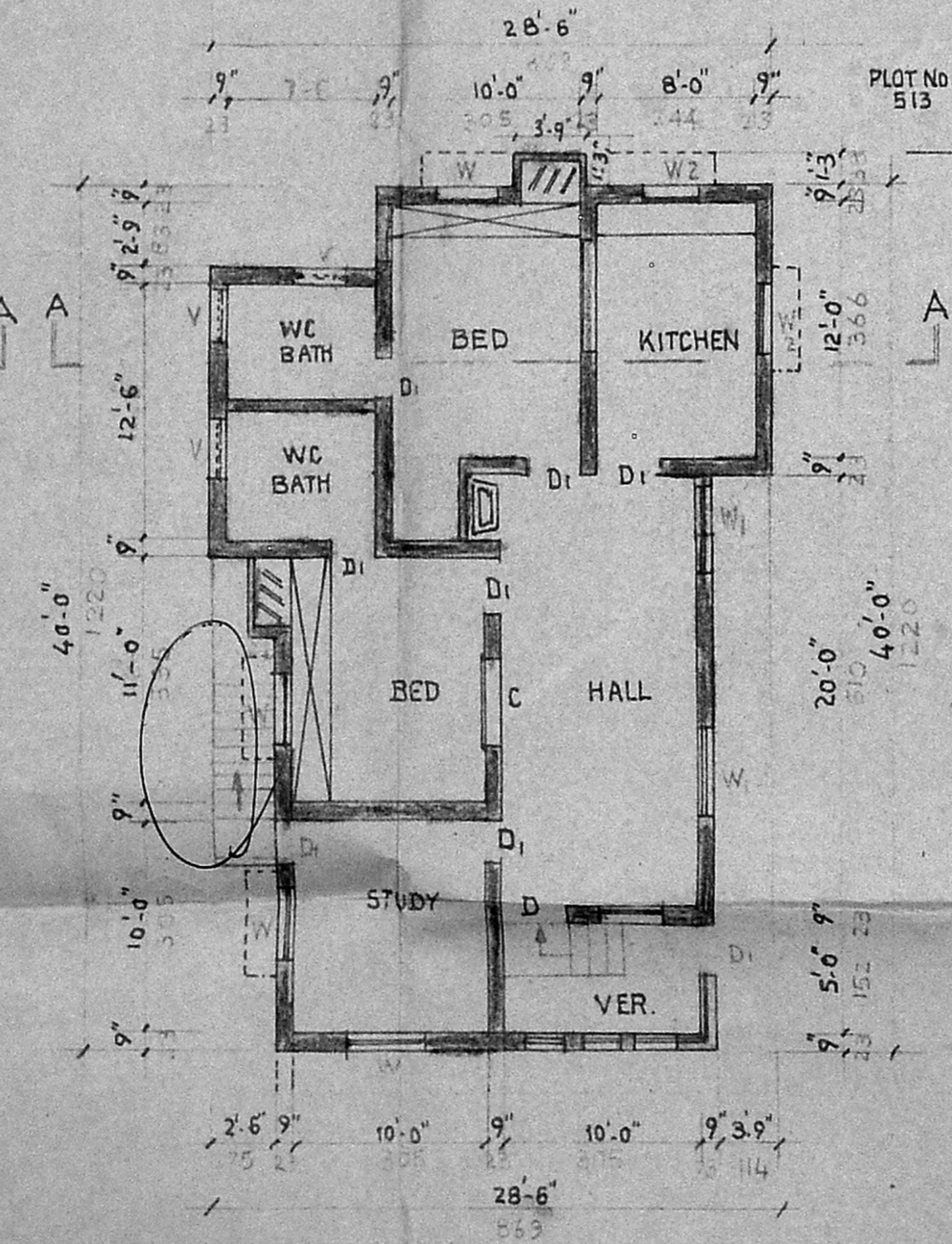

PROPOSED FIRST FLOOR PLAN

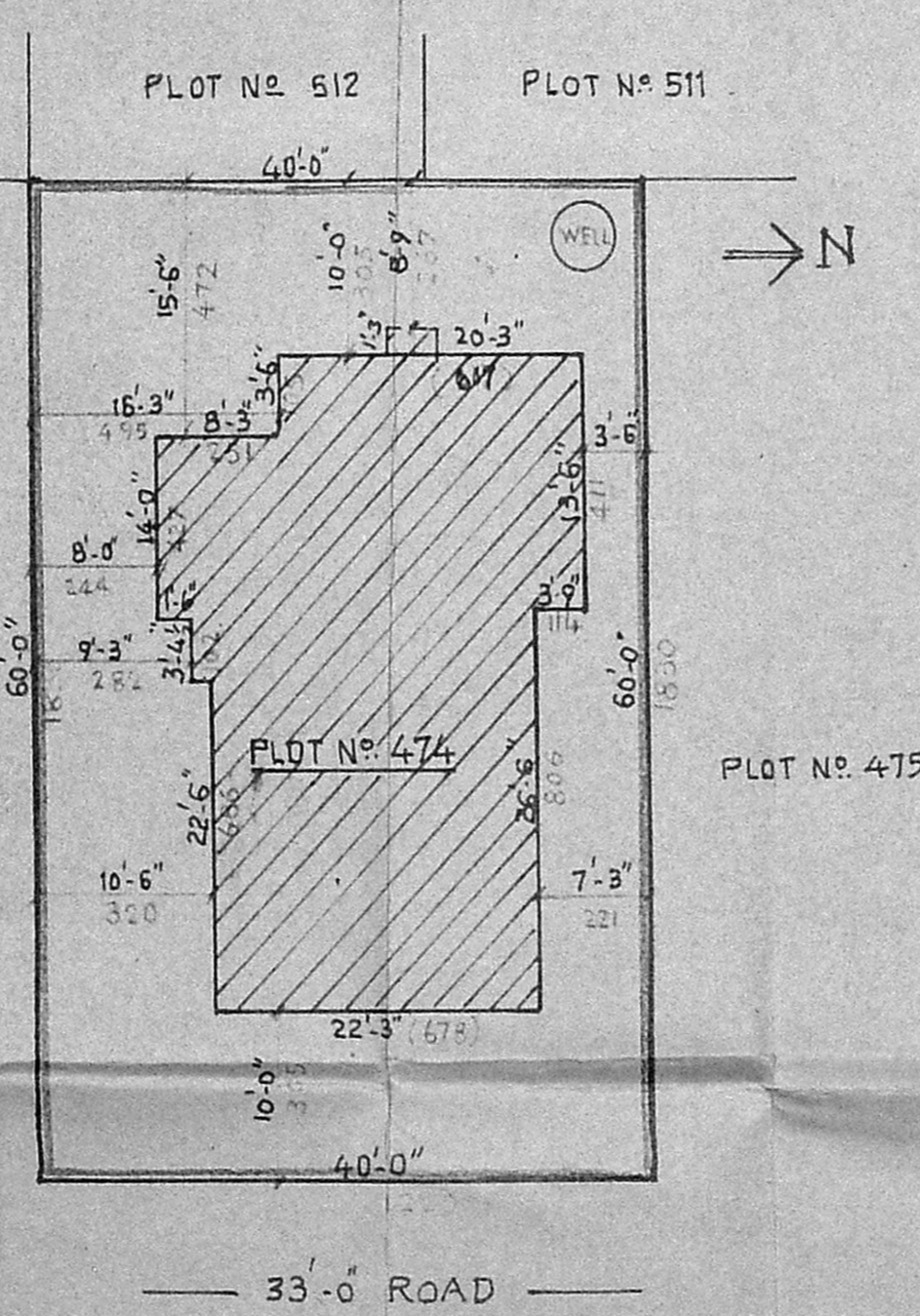

ORIENTATION PLAN

$$\begin{aligned} 22'3" \times 22'6" &= \\ 14'0" \times 8'3" &= \\ 20'3" \times 17'8" &= \\ \hline &= 88.77m^2 \end{aligned}$$

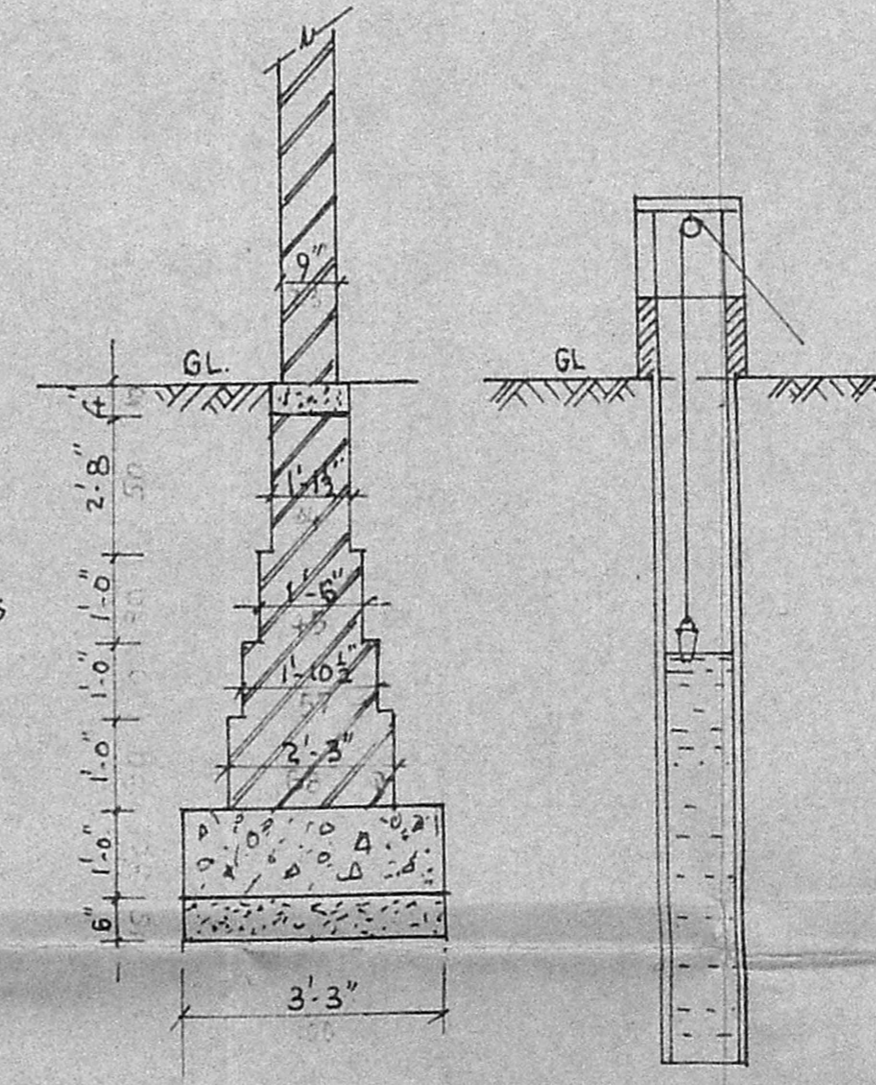

FOUNDATION DETAIL

DETAILS OF WELL

PLINTH AREA	GROUND FLOOR - 935 s.ft	OR	86.86 SM.
PROPOSED PLINTH AREA	FIRST FLOOR - 935 s.ft	OR	86.86 S.M.
VACANT AREA	1465	"	136.10 "

- BOUNDARY
- PRO. BUILDING
- EXISTING ROAD.

OWNER

*V. Sundararajulu*  
Er. V. Sundararajulu, C.Eng. (I)  
BE (Civil) MB (Struct) FIE (Ind) IV  
Licenced Surveyor - Class - I No. 460.  
Corporation of Madras, Ambattur Township,  
2,27, MMDA, Mogappair East, MADRAS-50

LICENSED SURVEYOR